

Plat of Survey

of

Lot 3 in Block 5 of Edgewood 1st Addition,

a subdivision located in the Northeast 1/4 of Section 26, Town 3 North, Range 16 East, City of Elkhorn, Walworth County, Wisconsin.

Surveyed for: **Mary Mabry**
502 Edgewood Avenue
Elkhorn, Wisconsin. 53121



Bearings reference to the plat
of Edgewood 1st Addition.

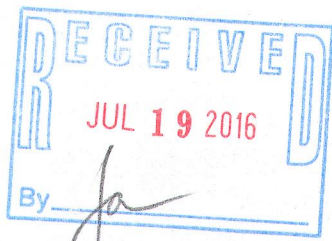
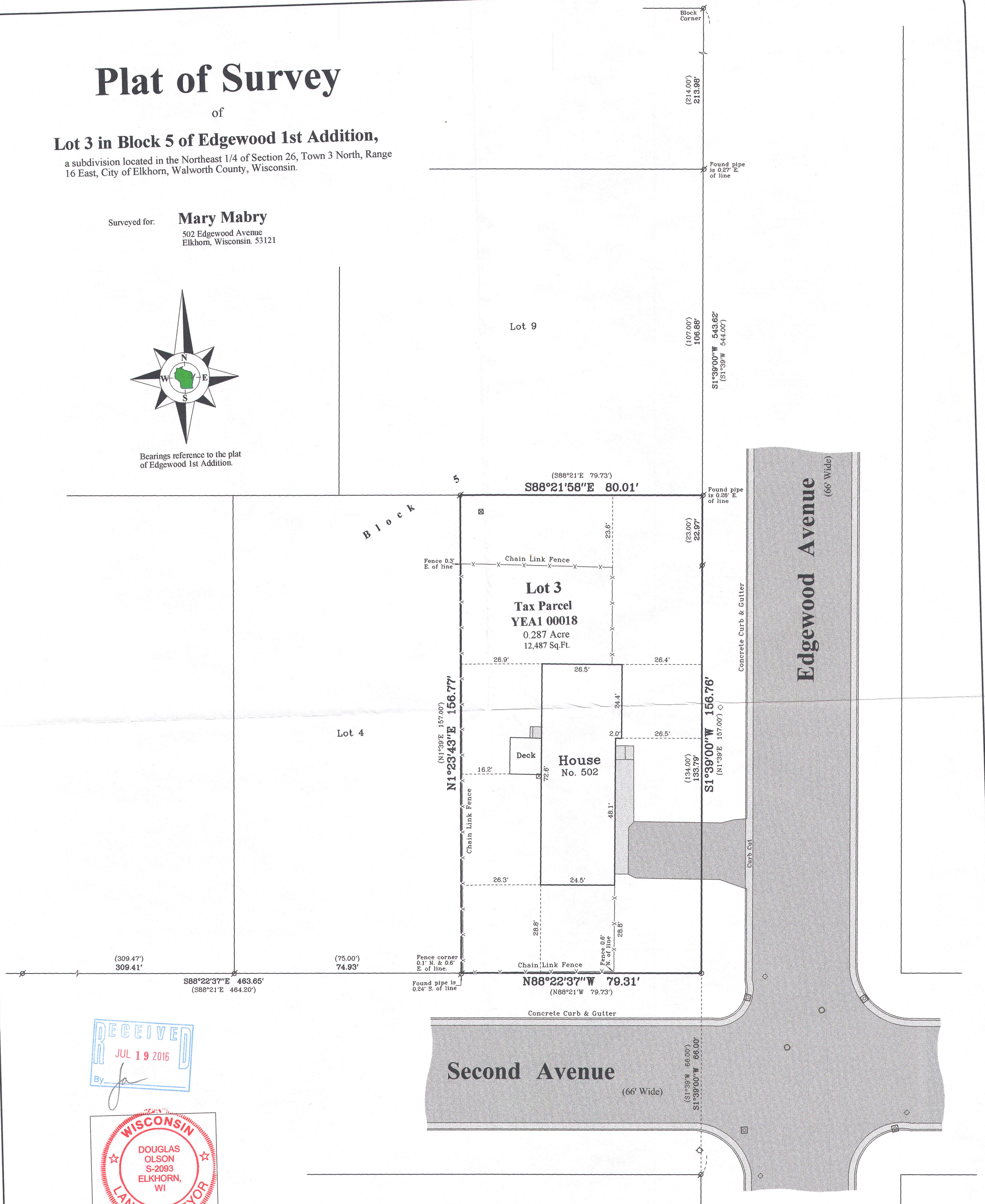

Notes:

- This survey plat is not certified unless signed and sealed in red ink.
- This survey is subject to Wisconsin lien laws. This Plat of Survey is the notice of intent to file lien. Lien waiver required.

Copyright 2015 by Olson Land Surveying, LLC.

All rights reserved. No part of this survey plat may be reproduced or transmitted in any form by any means - graphic, electronic, or mechanical, including photocopying, tracing, or information storage and retrieval systems - without permission in writing from Douglas G. Olson, Olson Land Surveying, LLC.

I, Douglas G. Olson, Wisconsin Professional Land Surveyor, do hereby certify that this survey was performed by me, or under my direction in full compliance with the owner's/agent's instructions and Chapter A-E 7 of the Wisconsin Administrative Code "Minimum Standards for Property Surveys", and that this map is an accurate representation thereof to the best of my knowledge and belief.

Douglas G. Olson
Wisconsin Professional Land Surveyor - 2093

2015.098

Sheet 1 of 1 Sheets

Drawing Name:

Job Reference Number

2015.098

Legend

- Found Iron Pipe
- Set Iron Pipe, 1" dia.
- Recorded Information
- Utility Pedestal
- Catch Basin
- Water Valve
- Asphalt Surface
- Concrete Surface
- Manhole
- Hydrant



Olson Land Surveying, LLC

45 South Wisconsin Street * P.O. Box 322 * Elkhorn, Wisconsin. 53121
Telephone: (262) 723-3434 * Facsimile: (262) 723-8044
Email: doug@olsonsurveying.com

Scale in Feet
1" = 20'

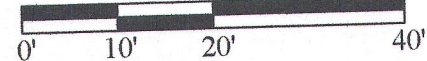

Survey Date: December 5, 2015.
Revisions:

YEA1-18 004-2517